

## Shape Tile

|         |   |                         |
|---------|---|-------------------------|
| 상품 유형   | Carpet Tile   |                         |
| 수집      | View  |                         |
| 스타일 번호  | 5T070   |                         |
| 구성      | 다중 레벨 루프식   |                         |
| 섬유      | Ecosolution Q100™ Nylon   |                         |
| 염료 방법   | 100% 원착 염색  |                         |
| 기본 백업   | 합성  |                         |
| 보조 백업   | Ecworx® 타일  |                         |
| 보호 처리   | SSP® Shaw 휴먼지 보호  |                         |
| 권장 접착제  | LokDots, 3000 Carpet Tile 1 Gallon, 4151 Multi-Use Carpet Tile 4 Gallon, 5000 Carpet Tile 1 Gallon, LokWorx Adhesive Tabs, 3800 Indoor Outdoor Carpet Tile 4 Gallon, 5000 Carpet Tile 4 Gallon or 3000 Carpet Tile 4 Gallon |                         |
|         | u.s.  | metric                  |
| 제품 크기   | 24 in x 24 in   | 61 cm x 61 cm           |
| 상자 당 면적 | 48 ft <sup>2</sup>  | 4.46 m <sup>2</sup>     |
| 상자 당 조각 | 12 pcs  |                         |
| 계량기     | 1/12 in   | 47.2 per 10 cm          |
| 스티치     | 8.5 per in  | 34.0 per 10 cm          |
| 평균 밀도   | 5192 oz/yd <sup>3</sup>   | 0.192 g/cm <sup>3</sup> |
| 킬로 텍스   |   | 8.88                    |
| 총 두께    | 0.245 in  | 6.22 mm                 |
| 슬을다는 무게 | 15 oz/yd <sup>2</sup>   | 508.6 g/m <sup>2</sup>  |

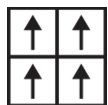

## 권장 설치 방법



Monolithic

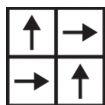

Quarter Turn

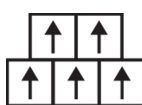

Brick

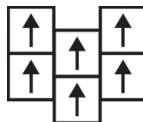

Ashlar

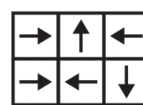

Random

## 데이터 + 테스트

복사 패널 (Astm E648)

Class I

Nbs 연기

Less Than 450

정전기 성향

Less Than 3.5 kv

Cri 그린 라벨 플러스 (Glp)

USA GLP9968 | China GLP1263

알약 테스트

Pass\*

Ada 준수

0.6 이상, ADA 보행 노면과 이용 가능한 경로의 권장 마찰계수 충족\*\*\*

Test Reports may be included or listed by the manufacturing/inventory style number as opposed to the noted selling style number.

## 보증

## 중신 상용 제한

## 코디네이팅 제품

Carpet Tile: **Reverse Tile, Direction Tile, Realm Tile, Field Tile, Scape Tile**Broadloom: **Transfer, Modify, Switch**

## 속성 + 인증

Certifications Below Apply Exclusively To The Carpet Tile Rug Itself And Not The Lokworx Tabs Adhesive

## Health &amp; Wellbeing

Material Ingredient Transparency

**Cradle to Cradle Certified® | Silver Level (Version 4.0)**  
**Health Product Declaration (HPD) | 1,000ppm 노출**  
**Living Building Challenge (LBC) | 적색목록 화학물질 없음**  
**Declare | LBC 규격**  
**Declare | LBC 규격**  
**NSF 140 | 골드**  
**CRI Green Label Plus (GLP) | GLP9968**

Indoor Air Quality

## Climate Impact

Environmental Product Declaration (EPD)

Embodied Carbon (Cradle to Gate)

Life-Cycle Carbon Emissions

Total Recycled Content

Product Packaging

**ISO 14044, ISO 14025 및 EN15804에 따라 타사 인증 획득**  
**4.42 kg CO<sub>2</sub>/m<sup>2</sup>**  
**Carbon Neutral**  
**57% (Pre-Consumer 57% | Post-Consumer 0%)**  
**100% 재활용 가능**

## Global Product Assessment

**Singapore Green Label | 인증**  
**CE Marking (EN 14041) | 타사 인증 획득**  
**Environmental Guarantee\* | Re[turn] Reclamation Program\* | Through Our Environmental Guarantee, Shaw Pledges to Transport And Recycle Any Ecoworx Carpet.**  
**Country of Origin\*\* | USA & China**

## 녹색의 공헌 기여 크레딧

MR 크레딧 : 제품 공개 및 최적화 구축  
 환경 제품 선언-옵션 1 : 환경 제품 선언 (EPD)

MR 크레딧 : 제품 공개 및 최적화 구축  
 재료 성분-옵션 1 : 재료 성분보고

MR 크레딧 : 제품 공개 및 최적화 구축  
 재료 성분-옵션 2 : 재료 성분 최적화

MR Credit: Building Product Disclosure and Optimization  
 Sourcing of Raw Materials - Option 2: Leadership Extraction Practices

EQ 크레딧 : 저 발광 재료  
 옵션 1 : 제품 범주 계산

MR Credit: Interiors Life-Cycle Impact Reduction  
 Option 3: Design for Flexibility

**3rd Party Certified in Accordance with ISO 14044, ISO 14025 & EN15804****C2C Silver Level (Version 4.0) or HPD (Version 2.1)****C2C Silver Level (Version 4.0)**

**Environmental Guarantee: Re[turn] Reclamation Program\* | Through Our Environmental Guarantee, Shaw Pledges to Transport And Recycle Any Ecoworx Carpet.**

**Green Label Plus Certification: GLP9968****Ecoworx Tile with Lokdots Installation System**

## Available Colorways

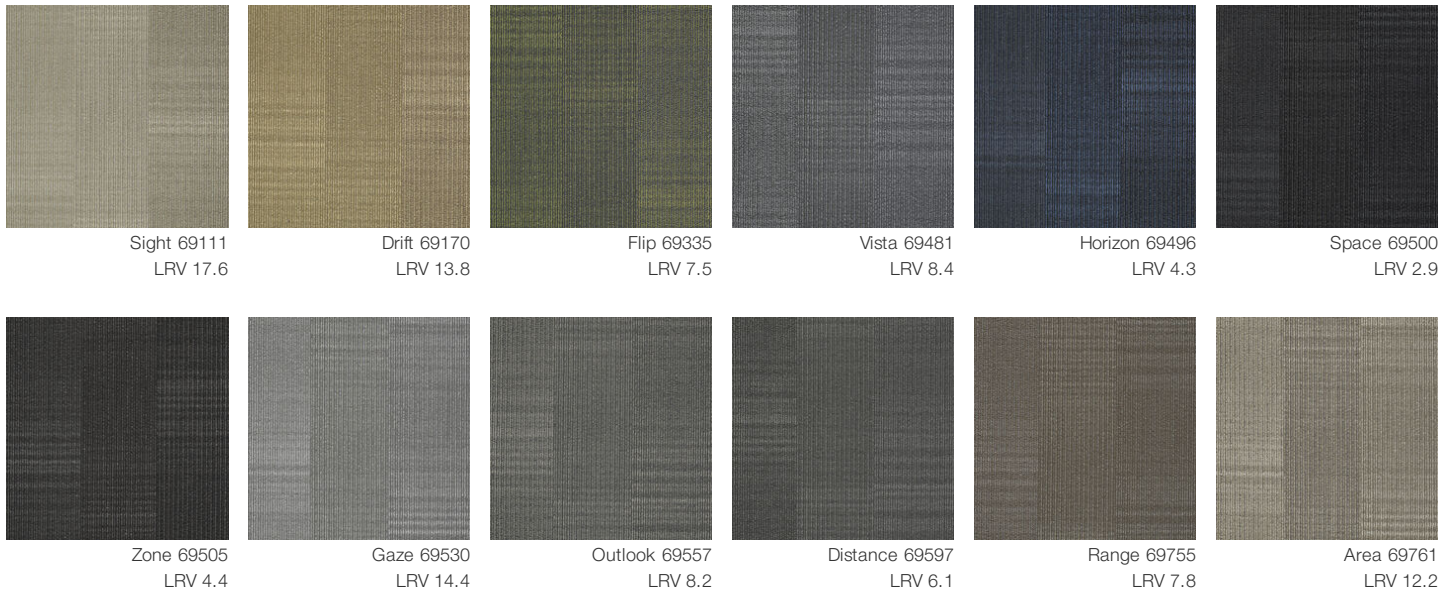

## 추가 정보

\* To learn more about the recyclability of our products and our re[TURN], please visit [shawcontract.com/sustainability](https://shawcontract.com/sustainability).

\*\*Meets or exceeds all local and national regulations in country of manufacture.

\*\*\*This carpet is manufactured to be ADA compliant, but to be fully ADA compliant, the end-user must ensure the carpet is adhered to the floor and installed as outlined in the ADA standards.

[Installation Guidelines](#)

[Maintenance Guidelines](#)

Specifications are subject to nominal manufacturing variance. Material supply and/or manufacturing processes may necessitate changes without notice.

This product is an exclusive design and may not be duplicated in any manner. Use of this design in the creation of another product design is also strictly prohibited.

Visit [shawcontract.com/testing](https://shawcontract.com/testing) for more information.



**PVC-Free**

Corporate Headquarters +1 800 257 7429 | +1 706 532 7984 | Atlanta +1 404 853 7429 | Bengaluru +91 80 6773 0202 | Beijing +86 10 6568 588 | Chicago +1 312 467 1331 | Dubai +971 4 584 6956 | Hong Kong +852 2623 0371 | Latin America (Miami) +1 305 827 5912 | London +44 207 961 4120 | Los Angeles +1 800 233 1614 | Melbourne +61 3 9939 8543 | Mexico City +55 5010 7600 | Mumbai +91 22 6284 5050 | Nantong +86 400 800 7429 | New York +1 212 953 7429 | Paris +33 (0) 1 81 22 44 39 | San Francisco +1 415 955 1920 | Santiago +562 2431 5000 x 550 | São Paulo +55 11 3071 1702 | Shanghai +86 21 3338 4000 | Singapore +65 6733 1811 | Sydney +1 800 556 302